



CDMA 850mhz GSM 900mhz DCS 1800mhz High Gain 100db Tri Band Signal Strength Booster 20W

Our Product Introduction

for more products please visit us on signals-booster.com

Basic Information

- Place of Origin: GUANGDONG
- Brand Name: GREEMBLT
- Model Number: JY825
- Price: \$1,357.20/pieces 1-9 pieces
- Packaging Details: Normal Carton Package
- Supply Ability: 1000 Set/Sets per Week



Product Specification

- Type: Universal
- Network: 4g, 3G, 2G, GSM DCS WCDMA 2G 3G 4G
- Product Name: High Power Mobile Signal Booster
- Mobile Signal Booster: High Power Mobile Signal Booster
- Function: Signal Extender
- Gain-dBi: 100dB±1.5dB
- Max Output Power: 43dBm±1.5dB
- Optical Power (JBm): 9
- Coverage: 80000sqm
- Operating Temperature: -20 ~55 ;
- Package Size: 420*400*300mm
- Highlight: gsm wireless signal booster,
gsm industrial signal booster,
900mhz wireless signal booster



More Images



Product Description

Electrical Specifications

Model	JY825
Frequency Range-MHz	700MHz: Uplink:699-716MHz Downlink:729-726MHz 850MHz: Uplink :824-849MHz Downlink::869-894MHz 800MHz: Uplink :832-862MHz Downlink::791-821MHz 900MHz: Uplink : 880-915MHz Downlink::925-960MHz 1700MHz: Uplink :1710-1755MHz Downlink::2100-2155MHz 1800MHz: Uplink : 1710-1785MHz Downlink::1805-1880MHz 1900MHz : Uplink :1850-1910Mhz Downlink::1930-1990MHz 2100MHz: Uplink : 1920-1980MHz Downlink::2110-2170MHz 2600MHz : Uplink : 2500-2570MHz Downlink::2620-2690MHz 2300MHz : Uplink : 2300MHz Downlink::2400MHz 2500Mhz : Uplink : 2495MHz Downlink:2695MHz 3500MHZ: Uplink : 3300MHz Downlink::4200MHz
In-band intermodulation attenuation out-of-band (off-frequency)	S-36dBc/30Kz 9KHz-1GHz -36dBm/100kHz
CSM/DCS	Strip edge 2.5y outside/1GHz-12. 75GHz -33dBm/1M2
Standing wave ratio of input and output voltage	S1.5
Time delay (us)	< 5
Time delay adjustment range (US)	> 100
Optical power (JBm)	9
Light Receiving Sensitivity (DBM)	20
Light transmission distance (km)	> 20
Power supply	Near and far end machine: AC220V±20%,50± 511Z
Monitor the way	RJ-45 1, working environment temperature :-20 ~55 ; 2, working environment humidity: 15% ~ 95% 3 pressure: 70-106KP:
The work environment	4, protection level: waterproof and dustproof performance in line with the 1P65 standard





Accessories & Installation

Village Signal Solutions

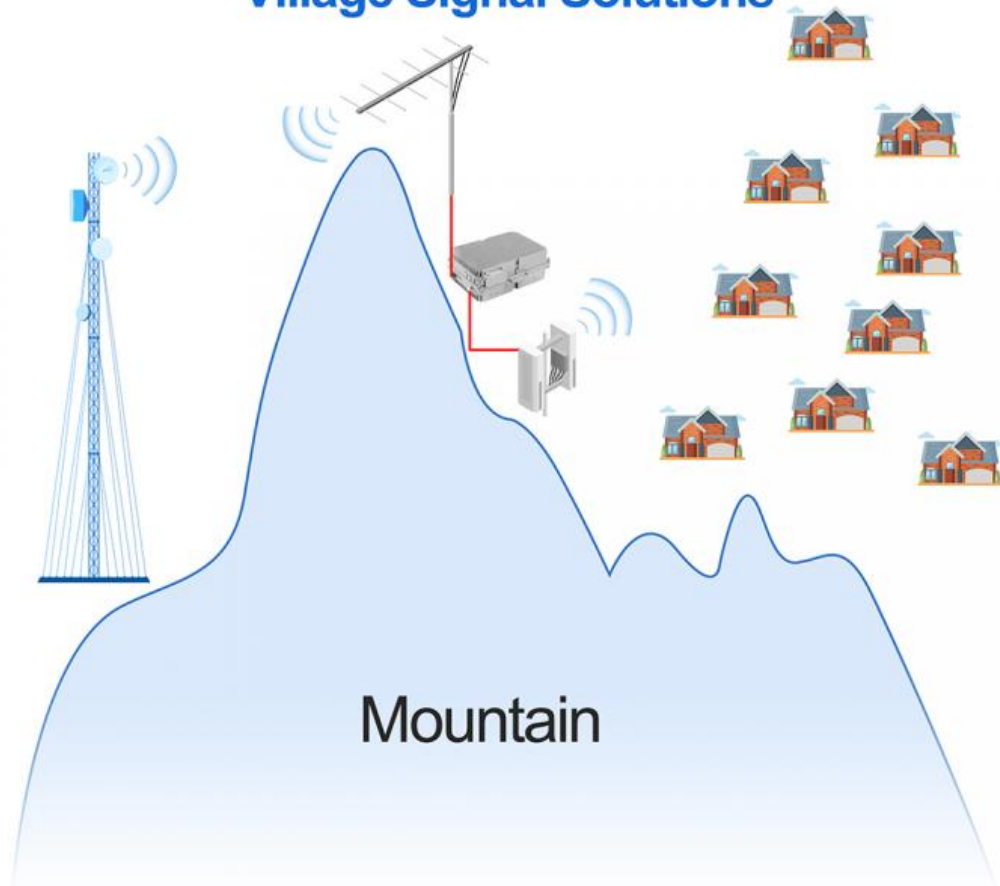

How it Installs:

1. Locate Signal Walk around your building and see which side receives the best signal on your phone using your bars, or free signal meter apps. **2. Outdoor Antenna** Install the outside antenna on your roof as high as possible, pointed toward your carrier's cell tower and on the side of your home that receives the strongest cellular signal.

(Tip: It's important that the Outside Antenna should be on or near the edge of the roof pointing away from the house to the cell tower and NOT pointing across the roof since it may cause interference with the Inside Antenna.) **3. Connect Cable** Connect the included cable to the outside antenna and run it inside

your home to the port labeled "outside antenna" on the booster. **4. Indoor Antenna** Place the indoor antenna in an area where you typically had poor signal. Then run a cable to the "inside antenna" port on your booster.

(Tip: Having enough separation between the two antennas prevents oscillation. Make sure there are at least 10 feet vertical and 32 feet horizontal distance between the two.) **5. Connect Power** Once you have decided on the ideal location of each component, power the booster with the power supply

Company Introduction

Shenzhen Jiayi Technology Co., Ltd. is a global leading manufacturer of mobile signal amplifiers, dedicated to providing exceptional communication enhancement solutions for commission agent customers worldwide. Our high-performance signal amplifiers significantly improve call quality, data speeds, and network connectivity, regardless of our clients' locations.

We have a global presence and have established long-term partnerships with a wide range of B2B clients, including telecommunications operators, enterprises, hotels, and government agencies. Our outstanding products and customizable solutions have earned us an excellent reputation in the market.

At Shenzhen Jiayi Technology Co., Ltd., our professional team consists of experts and engineers from the telecommunications industry, committed to providing the best technical support. We are continuously innovating to meet the evolving communication needs of our clients while prioritizing customer satisfaction.

If you are seeking a high-quality manufacturer of mobile signal amplifiers, Shenzhen Jiayi Technology Co., Ltd. is your preferred partner. We look forward to collaborating with you to enhance your communication experience.





Certifications

[illegible][illegible][illegible]

Supplier's Declaration of Conformity

Supplier Name: PT. BAKI BROS.

Supplier Address: Jl. Raya Cendekia No. 100, Cendekia, Kecamatan Cendekia, Kabupaten Tangerang, Banten 15131

Supplier Phone: 0812 2333 3333

Supplier Email: info@baki.co.id

Supplier Website: www.baki.co.id

Supplier Tax ID: 0140073000000000000

Supplier VAT ID: 0140073000000000000

Supplier Bank Name: Bank Mandiri

Supplier Bank Branch: Bank Mandiri

Supplier Bank Account: 0081010010000000000

Supplier Bank SWIFT Code: 0081010010000000000

Supplier Bank IBAN: 0081010010000000000

Supplier Bank BIC: 0081010010000000000

Supplier Bank Account Holder: PT. BAKI BROS.

Supplier Bank Account Number: 0081010010000000000

Supplier Bank Account Type: Current Account

Supplier Bank Account Currency: Indonesian Rupiah (IDR)

Supplier Bank Account Balance: 0081010010000000000

Supplier Bank Account Status: Active

Supplier Bank Account Validity: 0081010010000000000

Supplier Bank Account Expiry: 0081010010000000000

Supplier Bank Account Creation: 0081010010000000000

Supplier Bank Account Modification: 0081010010000000000

Supplier Bank Account Deletion: 0081010010000000000

Supplier Bank Account Transfer: 0081010010000000000

Supplier Bank Account Withdrawal: 0081010010000000000

Supplier Bank Account Deposit: 0081010010000000000

Supplier Bank Account Interest: 0081010010000000000

Supplier Bank Account Fee: 0081010010000000000

Supplier Bank Account Commission: 0081010010000000000

Supplier Bank Account Service: 0081010010000000000

Supplier Bank Account Support: 0081010010000000000

Supplier Bank Account Contact: 0081010010000000000

Supplier Bank Account Information: 0081010010000000000

Supplier Bank Account Details: 0081010010000000000

Supplier Bank Account Summary: 0081010010000000000

Supplier Bank Account Report: 0081010010000000000

Supplier Bank Account Statement: 0081010010000000000

Supplier Bank Account Invoice: 0081010010000000000

Supplier Bank Account Receipt: 0081010010000000000

Supplier Bank Account Confirmation: 0081010010000000000

Supplier Bank Account Acknowledgment: 0081010010000000000

Supplier Bank Account Approval: 0081010010000000000

Supplier Bank Account Authorization: 0081010010000000000

Supplier Bank Account Permission: 0081010010000000000

Supplier Bank Account Access: 0081010010000000000

Supplier Bank Account Control: 0081010010000000000

Supplier Bank Account Management: 0081010010000000000

Supplier Bank Account Administration: 0081010010000000000

Supplier Bank Account Operation: 0081010010000000000

Supplier Bank Account Maintenance: 0081010010000000000

Supplier Bank Account Upgrade: 0081010010000000000

Supplier Bank Account Downgrade: 0081010010000000000

Supplier Bank Account Reversion: 0081010010000000000

Supplier Bank Account Rollback: 0081010010000000000

Supplier Bank Account Restore: 0081010010000000000

Supplier Bank Account Backup: 0081010010000000000

Supplier Bank Account Recovery: 0081010010000000000

Supplier Bank Account Security: 0081010010000000000

Supplier Bank Account Privacy: 0081010010000000000

Supplier Bank Account Compliance: 0081010010000000000

Supplier Bank Account Regulation: 0081010010000000000

Supplier Bank Account Standard: 0081010010000000000

Supplier Bank Account Norm: 0081010010000000000

Supplier Bank Account Rule: 0081010010000000000

Supplier Bank Account Law: 0081010010000000000

Supplier Bank Account Policy: 0081010010000000000

Supplier Bank Account Procedure: 0081010010000000000

Supplier Bank Account Protocol: 0081010010000000000

Supplier Bank Account Process: 0081010010000000000

Supplier Bank Account Method: 0081010010000000000

Supplier Bank Account Technique: 0081010010000000000

Supplier Bank Account Art: 0081010010000000000

Supplier Bank Account Craft: 0081010010000000000

Supplier Bank Account Skill: 0081010010000000000

Supplier Bank Account Talent: 0081010010000000000

Supplier Bank Account Ability: 0081010010000000000

Supplier Bank Account Capacity: 0081010010000000000

Supplier Bank Account Power: 0081010010000000000

Supplier Bank Account Force: 0081010010000000000

Supplier Bank Account Energy: 0081010010000000000

Supplier Bank Account Strength: 0081010010000000000

Supplier Bank Account Vigor: 0081010010000000000

Supplier Bank Account Vitality: 0081010010000000000

Supplier Bank Account Health: 0081010010000000000

Supplier Bank Account Well-being: 0081010010000000000

Supplier Bank Account Welfare: 0081010010000000000

Supplier Bank Account Happiness: 0081010010000000000

Supplier Bank Account Joy: 0081010010000000000

Supplier Bank Account Pleasure: 0081010010000000000

Supplier Bank Account Fun: 0081010010000000000

Supplier Bank Account Entertainment: 0081010010000000000

Supplier Bank Account Recreation: 0081010010000000000

Supplier Bank Account Amusement: 0081010010000000000

Supplier Bank Account Delight: 0081010010000000000

Supplier Bank Account Satisfaction: 0081010010000000000

Supplier Bank Account Contentment: 0081010010000000000

Supplier Bank Account Fulfillment: 0081010010000000000

Supplier Bank Account Completion: 0081010010000000000

Supplier Bank Account Achievement: 0081010010000000000

Supplier Bank Account Success: 0081010010000000000

Supplier Bank Account Victory: 0081010010000000000

Supplier Bank Account Triumph: 0081010010000000000

Supplier Bank Account Conquest: 0081010010000000000

Supplier Bank Account Domination: 0081010010000000000

Supplier Bank Account Control: 0081010010000000000

Supplier Bank Account Mastery: 0081010010000000000

Supplier Bank Account Expertise: 0081010010000000000

Supplier Bank Account Proficiency: 0081010010000000000

Supplier Bank Account Skill: 0081010010000000000

Supplier Bank Account Talent:

[illegible]

Shenzhen Sky Technology Co., Ltd.
RoHS Report

The following information is required for the RoHS certification:

Applicant:	Shenzhen Sky Technology Co., Ltd.		
Address:	Shenzhen Shengliang 1st Building W 3rd Floor, Room 301, Shengliang Industrial Zone, Longgang District, Shenzhen City, P.R. China 518108		
Product Name:	The following information is required for the RoHS certification:		
Sample Type:	Sample:		
Material:	RoHS-free		
Manufacturer:	Shenzhen Sky Technology Co., Ltd.		
Manufacturer Address:	Shenzhen Shengliang 1st Building W 3rd Floor, Room 301, Shengliang Industrial Zone, Longgang District, Shenzhen City, P.R. China 518108		
Sample Number:	RoHS-free		
Testing Method:	RoHS-free		
Test Report:	RoHS-free		
Test Result:	RoHS-free		

 Representative Signature: _____
 Representative Name: _____
 Representative Title: _____

	Institution Name: IMC Engineering Institute Ltd Address: 100, 101, 102, 103, 104, 105, 106, 107, 108, 109, 110, 111, 112, 113, 114, 115, 116, 117, 118, 119, 120, 121, 122, 123, 124, 125, 126, 127, 128, 129, 130, 131, 132, 133, 134, 135, 136, 137, 138, 139, 140, 141, 142, 143, 144, 145, 146, 147, 148, 149, 150, 151, 152, 153, 154, 155, 156, 157, 158, 159, 160, 161, 162, 163, 164, 165, 166, 167, 168, 169, 170, 171, 172, 173, 174, 175, 176, 177, 178, 179, 180, 181, 182, 183, 184, 185, 186, 187, 188, 189, 190, 191, 192, 193, 194, 195, 196, 197, 198, 199, 200, 201, 202, 203, 204, 205, 206, 207, 208, 209, 210, 211, 212, 213, 214, 215, 216, 217, 218, 219, 220, 221, 222, 223, 224, 225, 226, 227, 228, 229, 230, 231, 232, 233, 234, 235, 236, 237, 238, 239, 240, 241, 242, 243, 244, 245, 246, 247, 248, 249, 250, 251, 252, 253, 254, 255, 256, 257, 258, 259, 260, 261, 262, 263, 264, 265, 266, 267, 268, 269, 270, 271, 272, 273, 274, 275, 276, 277, 278, 279, 280, 281, 282, 283, 284, 285, 286, 287, 288, 289, 290, 291, 292, 293, 294, 295, 296, 297, 298, 299, 300, 301, 302, 303, 304, 305, 306, 307, 308, 309, 310, 311, 312, 313, 314, 315, 316, 317, 318, 319, 320, 321, 322, 323, 324, 325, 326, 327, 328, 329, 330, 331, 332, 333, 334, 335, 336, 337, 338, 339, 340, 341, 342, 343, 344, 345, 346, 347, 348, 349, 350, 351, 352, 353, 354, 355, 356, 357, 358, 359, 360, 361, 362, 363, 364, 365, 366, 367, 368, 369, 370, 371, 372, 373, 374, 375, 376, 377, 378, 379, 380, 381, 382, 383, 384, 385, 386, 387, 388, 389, 390, 391, 392, 393, 394, 395, 396, 397, 398, 399, 400, 401, 402, 403, 404, 405, 406, 407, 408, 409, 410, 411, 412, 413, 414, 415, 416, 417, 418, 419, 420, 421, 422, 423, 424, 425, 426, 427, 428, 429, 430, 431, 432, 433, 434, 435, 436, 437, 438, 439, 440, 441, 442, 443, 444, 445, 446, 447, 448, 449, 450, 451, 452, 453, 454, 455, 456, 457, 458, 459, 460, 461, 462, 463, 464, 465, 466, 467, 468, 469, 470, 471, 472, 473, 474, 475, 476, 477, 478, 479, 480, 481, 482, 483, 484, 485, 486, 487, 488, 489, 490, 491, 492, 493, 494, 495, 496, 497, 498, 499, 500, 501, 502, 503, 504, 505, 506, 507, 508, 509, 510, 511, 512, 513, 514, 515, 516, 517, 518, 519, 520, 521, 522, 523, 524, 525, 526, 527, 528, 529, 530, 531, 532, 533, 534, 535, 536, 537, 538, 539, 540, 541, 542, 543, 544, 545, 546, 547, 548, 549, 550, 551, 552, 553, 554, 555, 556, 557, 558, 559, 560, 561, 562, 563, 564, 565, 566, 567, 568, 569, 570, 571, 572, 573, 574, 575, 576, 577, 578, 579, 580, 581, 582, 583, 584, 585, 586, 587, 588, 589, 590, 591, 592, 593, 594, 595, 596, 597, 598, 599, 600, 601, 602, 603, 604, 605, 606, 607, 608, 609, 610, 611, 612, 613, 614, 615, 616, 617, 618, 619, 620, 621, 622, 623, 624, 625, 626, 627, 628, 629, 630, 631, 632, 633, 634, 635, 636, 637, 638, 639, 640, 641, 642, 643, 644, 645, 646, 647, 648, 649, 650, 651, 652, 653, 654, 655, 656, 657, 658, 659, 660, 661, 662, 663, 664, 665, 666, 667, 668, 669, 670, 671, 672, 673, 674, 675, 676, 677, 678, 679, 680, 681, 682, 683, 684, 685, 686, 687, 688, 689, 690, 691, 692, 693, 694, 695, 696, 697, 698, 699, 700, 701, 702, 703, 704, 705, 706, 707, 708, 709, 710, 711, 712, 713, 714, 715, 716, 717, 718, 719, 720, 721, 722, 723, 724, 725, 726, 727, 728, 729, 730, 731, 732, 733, 734, 735, 736, 737, 738, 739, 740, 741, 742, 743, 744, 745, 746, 747, 748, 749, 750, 751, 752, 753, 754, 755, 756, 757, 758, 759, 760, 761, 762, 763, 764, 765, 766, 767, 768, 769, 770, 771, 772, 773, 774, 775, 776, 777, 778, 779, 780, 781, 782, 783, 784, 785, 786, 787, 788, 789, 790, 791, 792, 793, 794, 795, 796, 797, 798, 799, 800, 801, 802, 803, 804, 805, 806, 807, 808, 809, 810, 811, 812, 813, 814, 815, 816, 817, 818, 819, 820, 821, 822, 823, 824, 825, 826, 827, 828, 829, 830, 831, 832, 833, 834, 835, 836, 837, 838, 839, 840, 841, 842, 843, 844, 845, 846, 847, 848, 849, 850, 851, 852, 853, 854, 855, 856, 857, 858, 859, 860, 861, 862, 863, 864, 865, 866, 867, 868, 869, 870, 871, 872, 873, 874, 875, 876, 877, 878, 879, 880, 881, 882, 883, 884, 885, 886, 887, 888, 889, 890, 891, 892, 893, 894, 895, 896, 897, 898, 899, 900, 	
--	---	--

[illegible][illegible]

 INDIAN RAIL SYSTEM CORPORATION LTD.		Page No. CE/2015/010
Mendhar Junction Technology Co.- Ltd POCC REPORT		
REPORT NO.	Mendhar Junction Technology Co.- Ltd	
LOCATION	Station: Mendhar Jn., Belling & S. C. S. Road, Mendhar, Chhatrapur, District: Mandla, Madhya Pradesh, India.	
Project Name	Mendhar Jn. Station, Belling & S. C. S. Road, Mendhar, Chhatrapur, District: Mandla, Madhya Pradesh, India.	
Contract No.	19/2015	
Contract Value	INR 100.00	
Contract Dates	Contract No. 19/2015	
Work Description	Construction of new Belling and S. C. S. Road	
Station	Jn. C, Belling & Chhatrapur, Chhatrapur, District: Mandla, Madhya Pradesh, India.	
Work Item	Jn. C, Belling & Chhatrapur, Chhatrapur, District: Mandla, Madhya Pradesh, India.	
Work Order No.	19/2015	
Work Order Date	19/2015	
Report Number	19/2015/010	

11 CHANDLER DRIVE SOUTH WESTFIELD, MA 01095 Telephone (413) 635-0000 FAX (413) 635-0001	
Report No. C757-0001-0001A	
Mendenhall Sales Incubators Co., Ltd.	
ROUFS REPORT	
Analysis:	Mendenhall Sales Incubators Co., Ltd. 11 Chandler Drive South Westfield, MA 01095 Telephone (413) 635-0000 FAX (413) 635-0001 Email: mendenhall@comcast.net
The following information was obtained from confidential sources and is for the use of:	
Sample Name:	Roufs
Field Number:	0000000000
Address:	11 Chandler Drive South Westfield, MA 01095
Address/Zip:	11 Chandler Drive South Westfield, MA 01095
Sample Received Date:	Nov. 16, 2000
Sample Received By:	Mr. M. J. Roufs, Inc. # 0000
Test Requested:	1. Identification of the sample 2. Identification of the sample 3. Identification of the sample 4. Identification of the sample
Test Results:	1. Identification of the sample 2. Identification of the sample 3. Identification of the sample 4. Identification of the sample

UNIVERSAL COVERAGE

INTELLIGENT AMPLIFICATION SIGNAL, SUITABLE FOR VARIOUS PLACES,
SIGNAL INSTANT FULL GRID

...



• THE CITY



• CITIES AND TOWNS



• INTENSIVE FLOOR



• HIGH-RISE OFFICE BUILDING



• THE BASEMENT



• VILLA



• THE MOUNTAINS



• RURAL

 **Shenzhen Jiayi Technology Co., Ltd.**

 +86 18825260857

 18825260857@163.com

 signals-booster.com

Factory Building 407, Building B, No. 41, Lixin Road, Danzhutou Community, Nanwan Street, Longgang District,
Shenzhen City, Guangdong Province, PR China Zip 518000